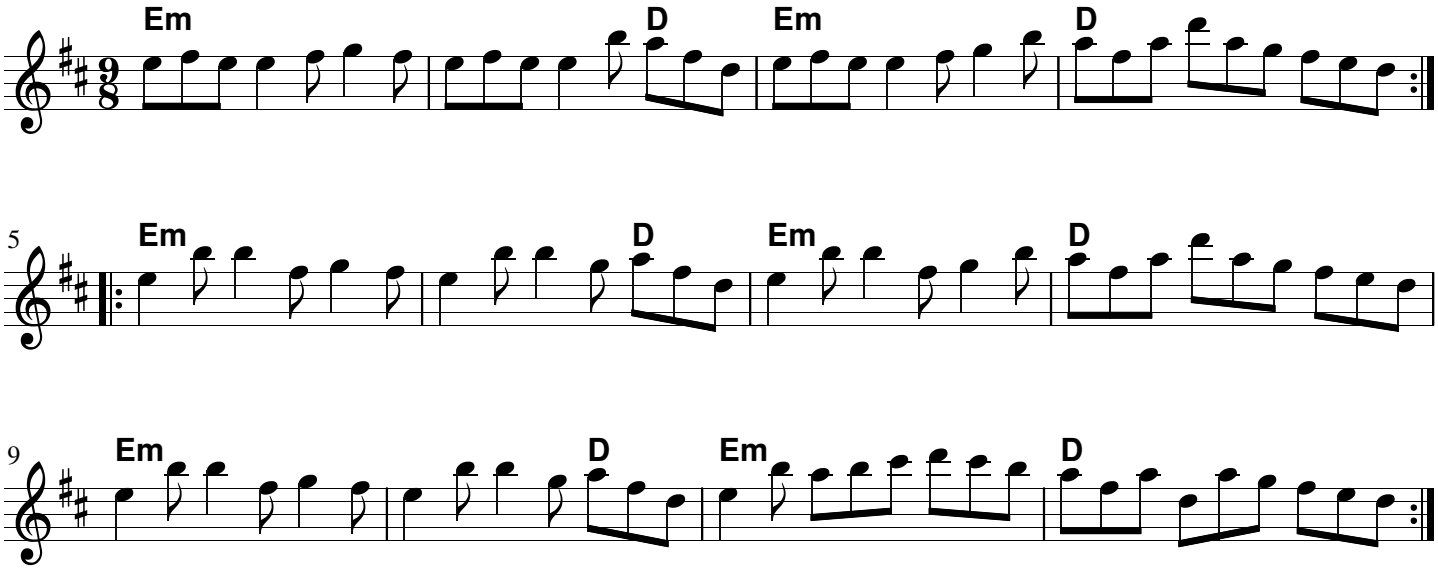SPATTER THE DEW