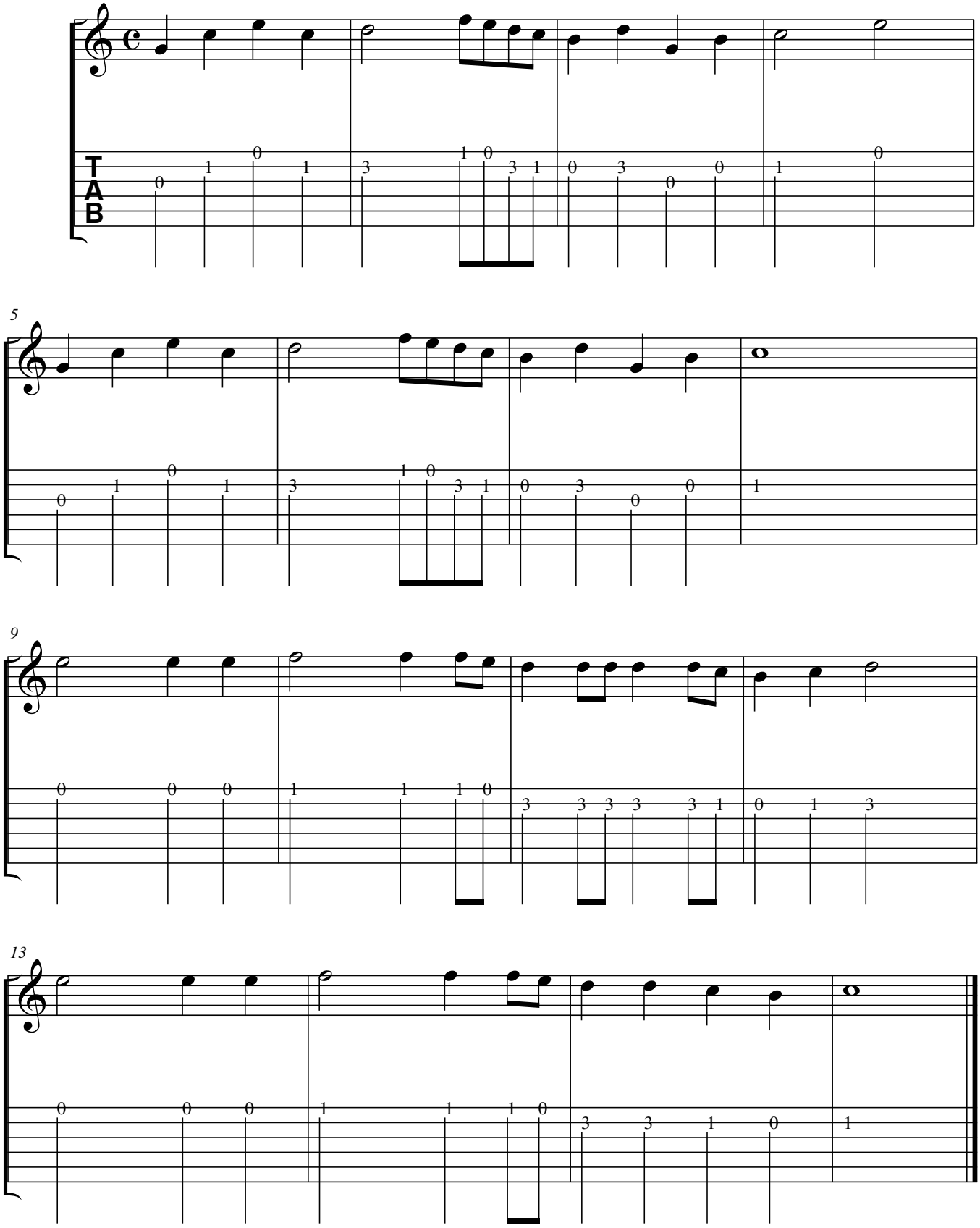Pippi Langstrumpf