Orient Express
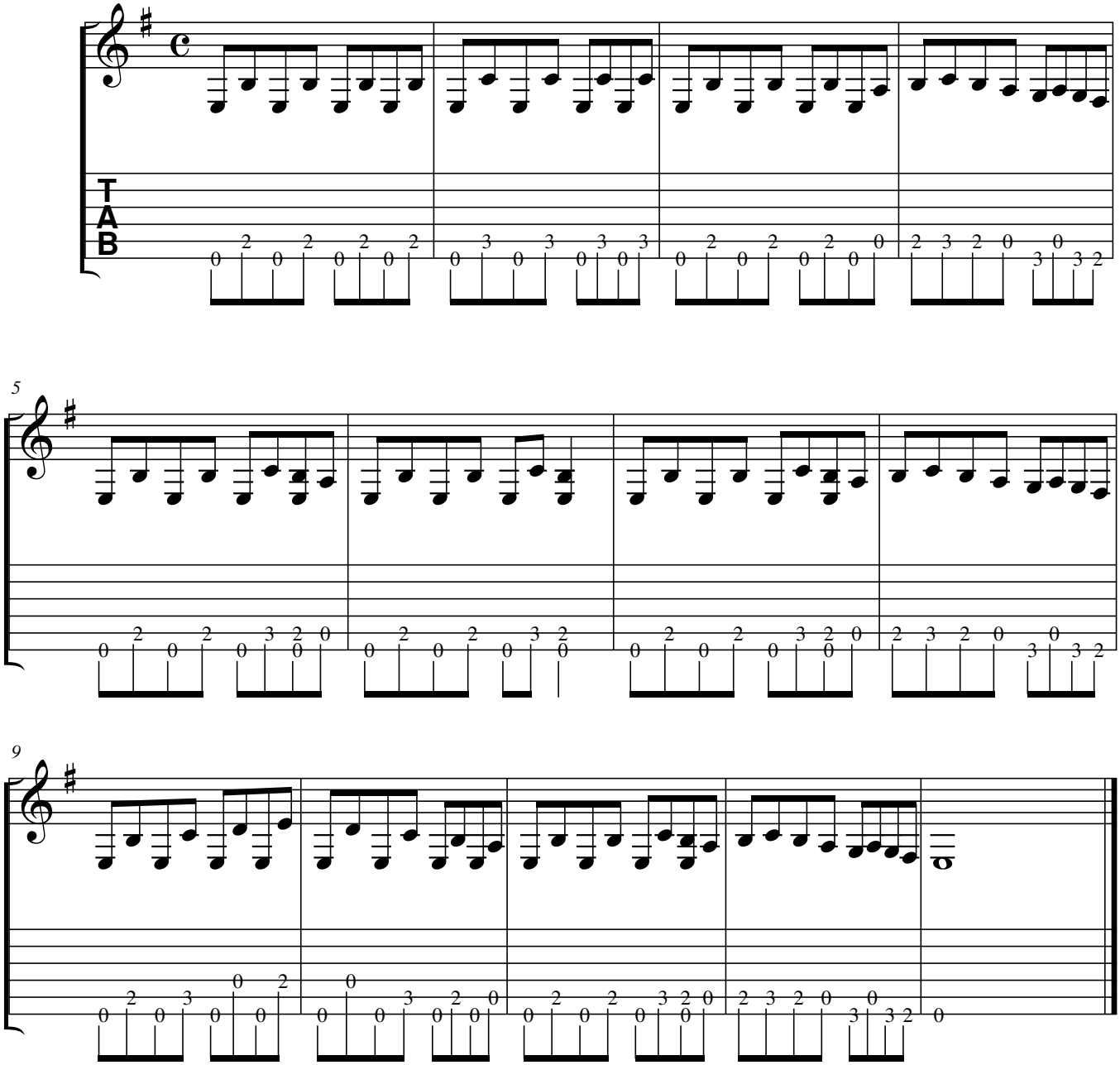
Patrick Steinbach