# MRS FALLON
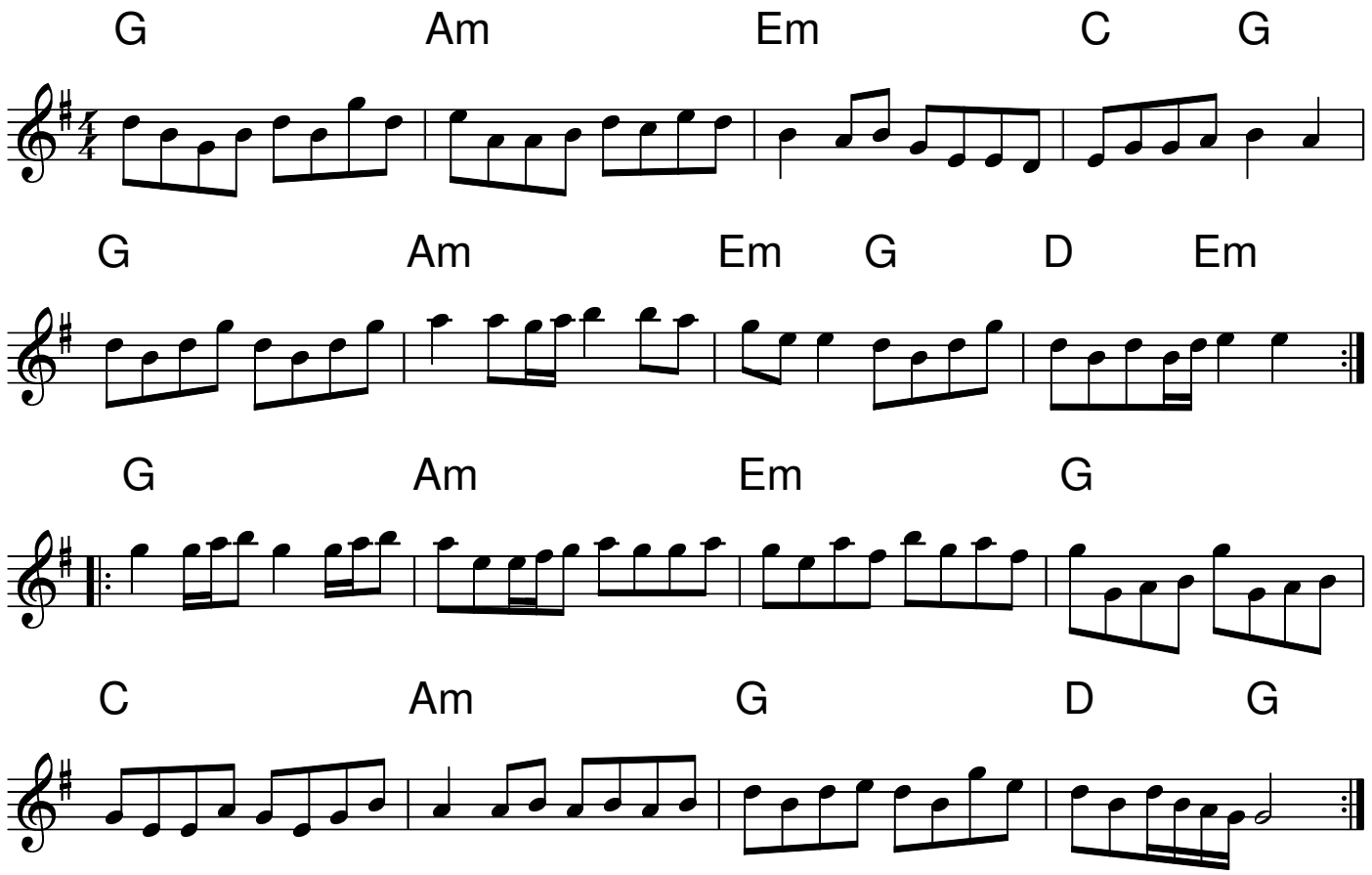
T.O´Carolan