JAMES PLUNKETT
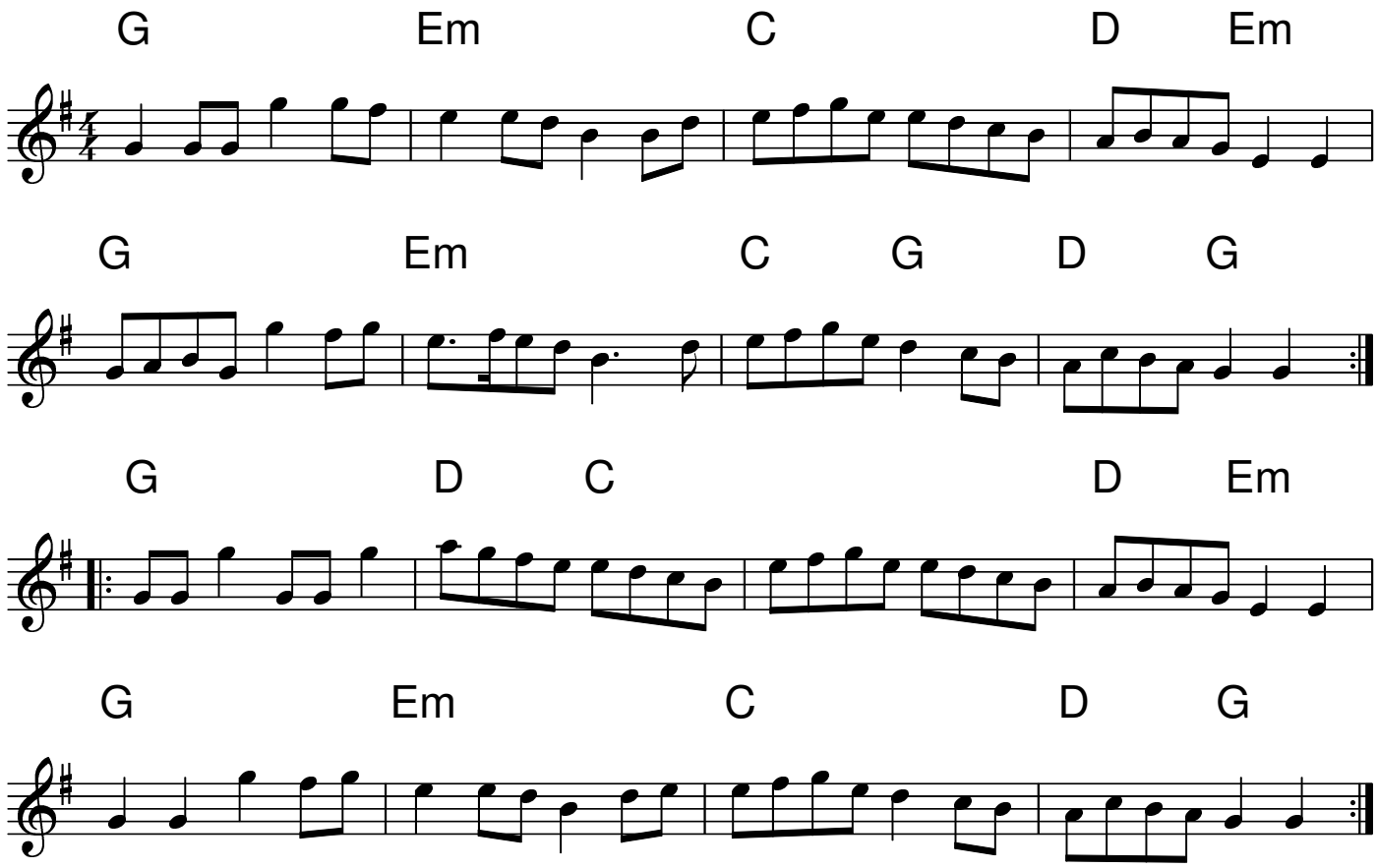
T.O´Carolan