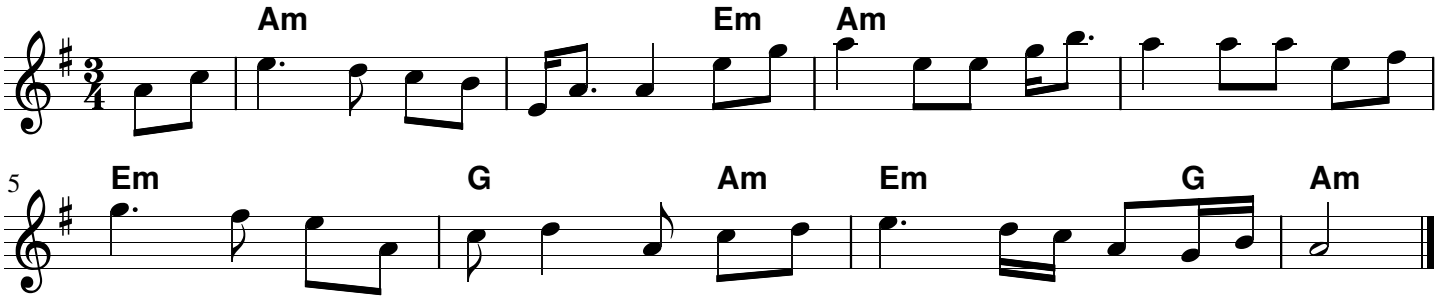JAMES CONOLLY