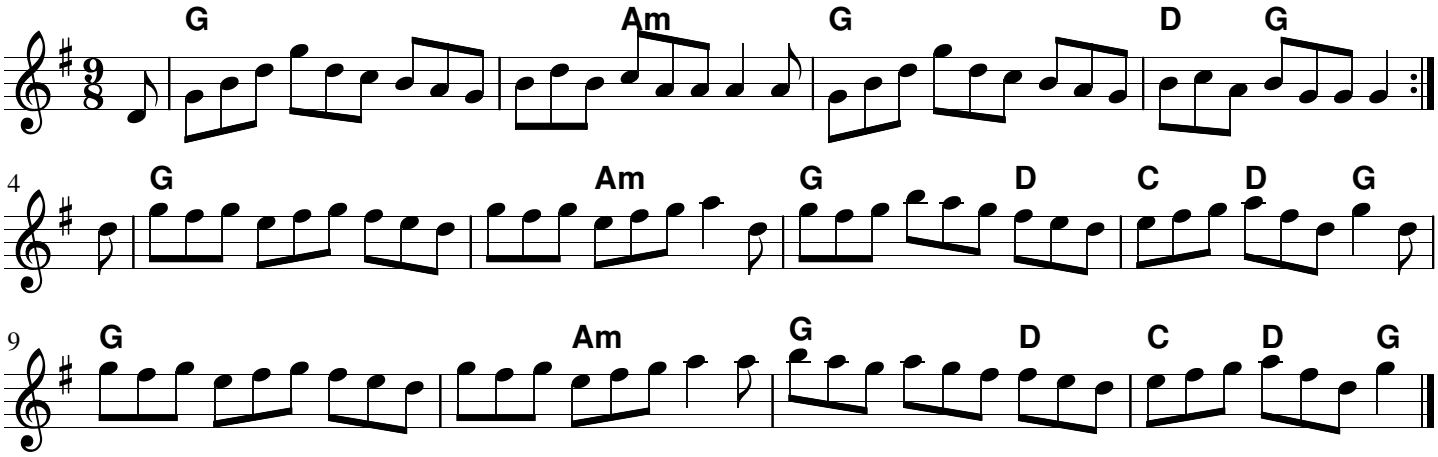GIVE US A DRINK OF WATER