Eurovision
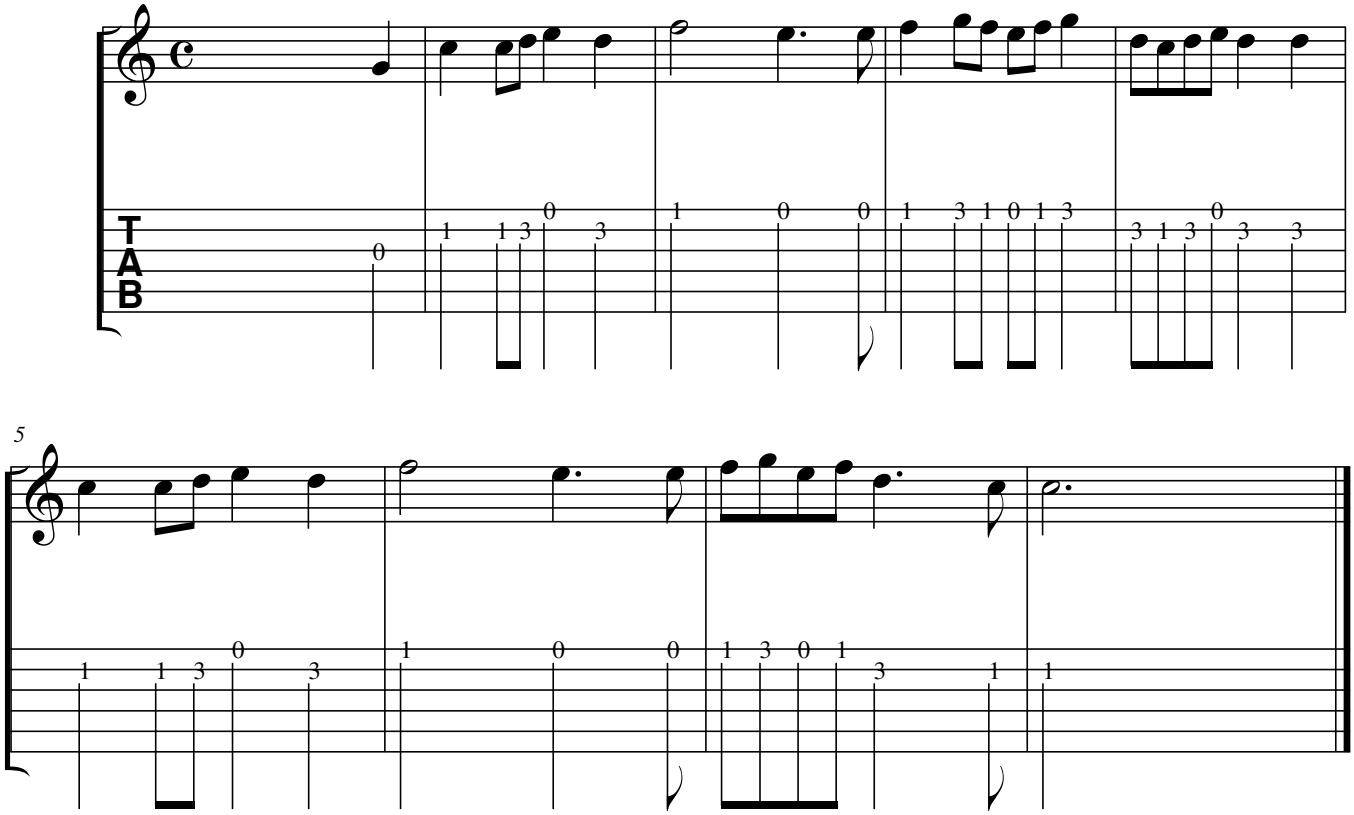
M.A. Charpentier