AS I ROVED OUT
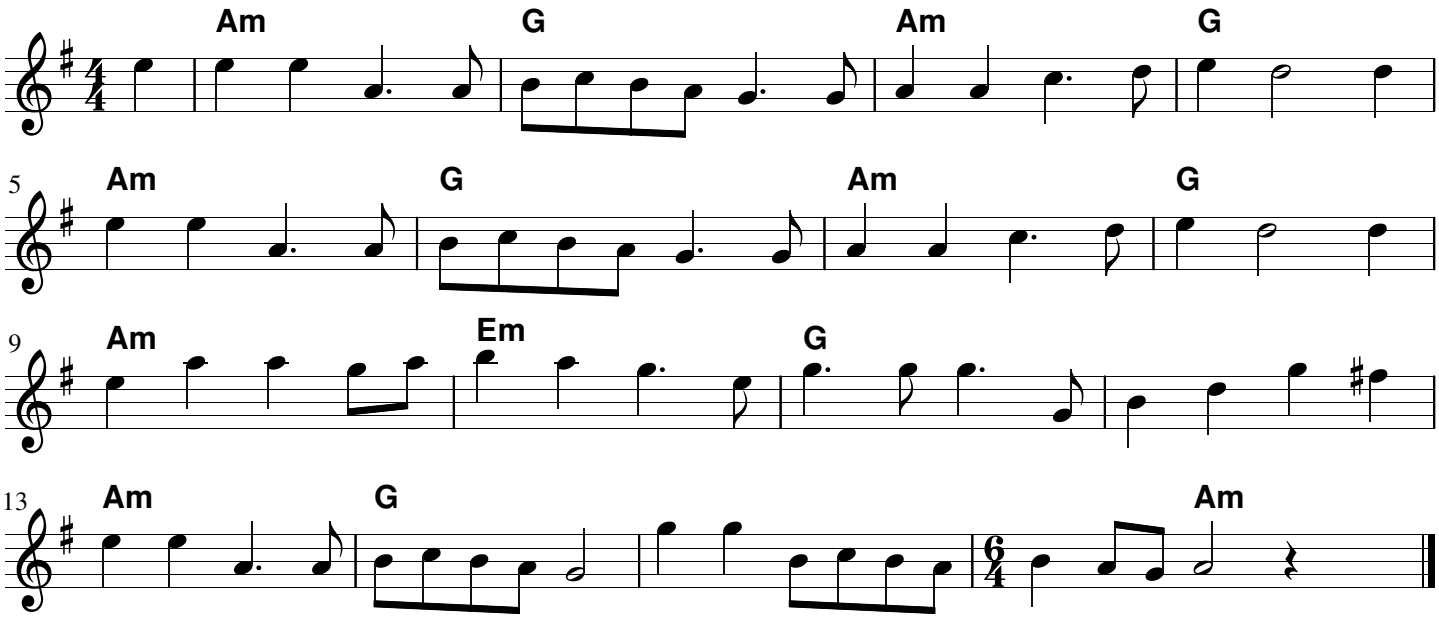
Folksong aus Irland