ALL ALIVE
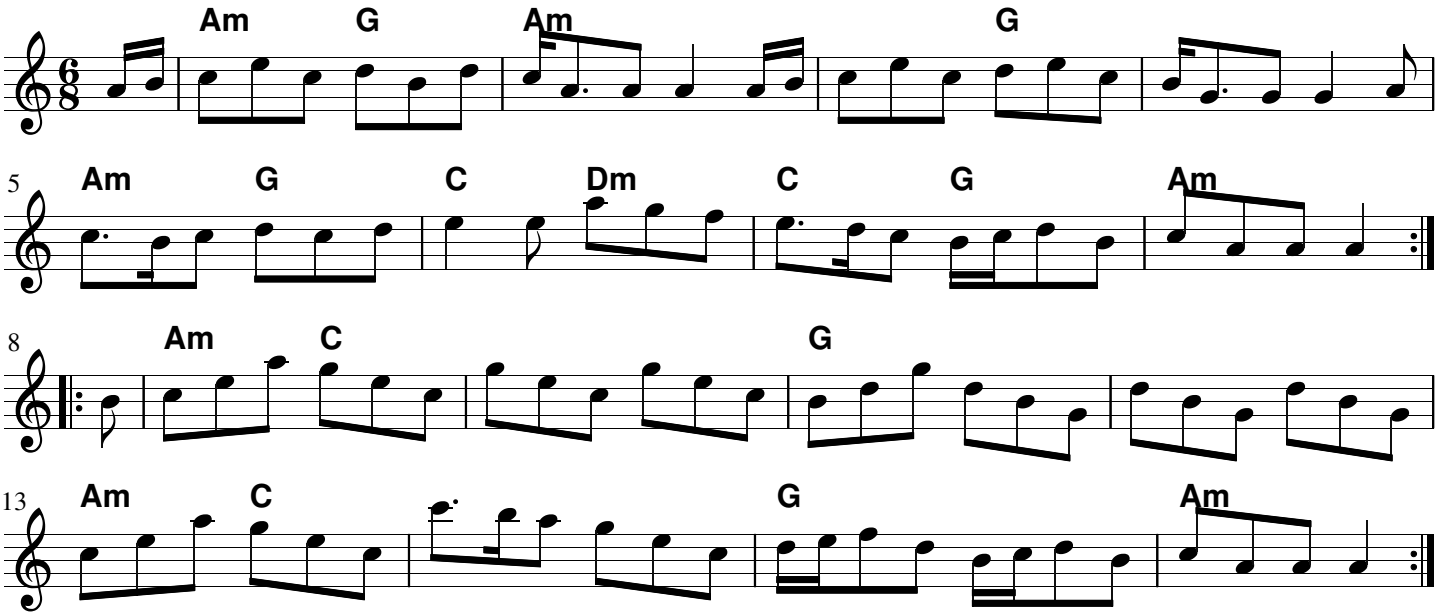
T.O´Carolan